BUTLIN'S FOR HOLIDAYS!

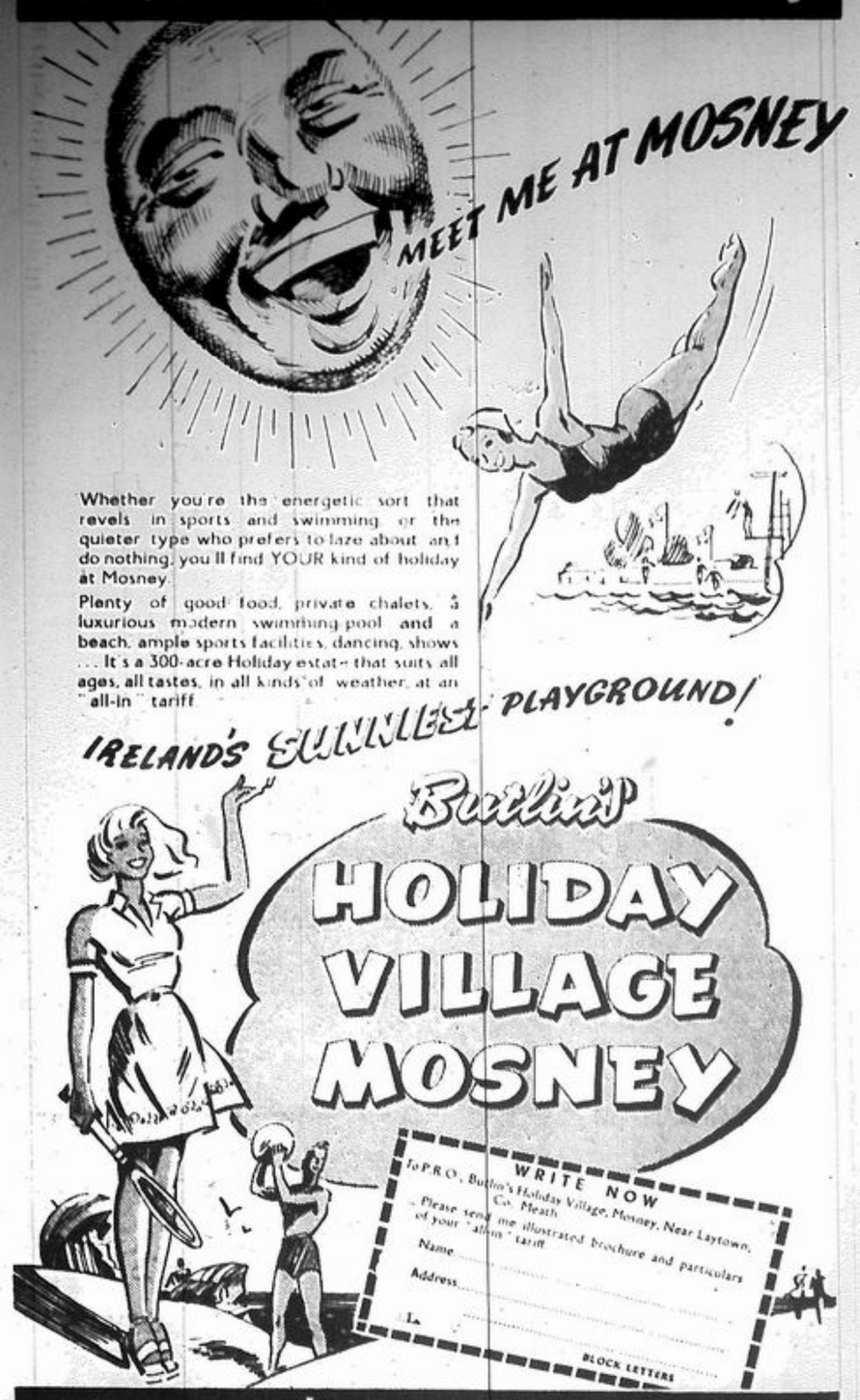

Whether you're the energetic sort that revels in sports and swimming or the quieter type who prefers to laze about and do nothing, you'll find YOUR kind of holiday at Mosney.

Plenty of good food, private chalets, 5 luxurious modern swimming pool and a beach, ample sports facilities, dancing, shows . . . It's a 300-acre Holiday estate that suits all ages, all tastes, in all kinds of weather, at an "all-in" tariff

BUTLIN'S FOR HOLIDAYS!

McConnells

MUINTIR NA TIRE

Castleconnell Into Line

BRANCH FORMED AT PUBLIC MEETING

At a public meeting held recently at Castleconnell a branch of Muintir na Tire was formed and the following were selected to represent the various sections of the community on the committee:

Farmers—Messrs. P. Barry, D. Coffey, P. Ryan, J. Keane, J. Mackey, Co.C.

Labourers—Messrs. P. Joyce, T. Joyce, P. Travers, J. J. Mulqueen, J. Doyle.

Tradesmen—Messrs. B. Hogan, S. Hogg, P. McCabe, T. Bradshaw, H. O'Connor.

Business and Professional—Messrs. G. Lee, P. Cullen, M. Daly, D. Houlihan, L. Bradshaw.

Rev. Father Fogarty, P.P., Messrs. J. O'Shea and Martin MacCuba were unanimously elected chairman, treasurer and secretary, respectively.

SUGGESTIONS.

At a subsequent meeting the following suggestions, drawn up by the secretary, were discussed by the committee:

"May I suggest that a survey of what is required to be done by all sections of the community be drawn up at the next meeting of our committee. Having agreed at the next meeting on a plan of campaign, I think that we will achieve the ends of Muintir na Tire much quicker. I hope that no member will take exception to the following suggestions, which are purely personal and need not be accepted as discussed. There may be a lot of important items left out which can be included. It is necessary to see where we are going and to move systematically towards that end.

"Taking each section separately, I would suggest as follows:

"Farmers—Start a fair immediately. As far as I know there is a patent in existence for a fair in Castleconnell, and no one will deny that we are in a good geographical position for a fair. We can try.

"Rural Electrification—This is already in the process of being prepared for the E.S.B.

"Labourers—Cottages, town houses, employment schemes, rural electrification.

"Business and Professional—Development as an employment scheme of the World's End, water and sanitation.

"Tradesmen—Transport facilities to work in the city.

"Youth—Games both indoor and outdoor. To act as voluntary aid in employment schemes where we cannot supply a certain amount of money that may be stipulated in Government grants.

"Ladies—The provision of domestic economy instructresses, etc., and the development of home crafts.

"I would suggest that we have a special week for ploughing matches, and all kinds of competitions to suit all sections of the community be held under the Parish Council.

"Make full use of lecturers in farming, gardening, home crafts, drama, etc. These, as far as I know, can be obtained free.

"Every member in every section must try and enrol people in the various sections, and see to it that they come to the three monthly meetings for the Guild. Every person enrolled will receive a membership card.

"It is an absolute necessity that all members should read whatever Muintir na Tire magazines that we can lay hold of in order to see what other Guilds have done that we can do, too. Purchase the "Landmark."

DECISIONS.

Taking the various suggestions as they appear above, the following decisions were reached:

Fairs—The County Council to be requested to give three fairs to Castleconnell on these dates: 20th January, first week in April, and first week in October.

Rural Electrification—To submit lists of householders willing to take in electricity to E.S.B. This has been done and the committee is now awaiting a surveyor from E.S.B. to examine the area.

Cottages, Town Houses, Water and Roads—The County Manager has been requested to meet the committee to discuss the situation which exists in Castleconnell concerning the above.

Workers' Bus—C.I.E. has been asked to place a bus at the disposal of the local workers in the city, to leave Castleconnell at 7.30 a.m. and to leave Limerick at 6 p.m. Mr. S. Hogg has been appointed to collect the names of all those willing to avail of the service, if made available.

World's End—Arising out of a letter received by the committee on the possibility of improving swimming facilities at the World's End, a sub-committee was appointed to draw up a survey of what is required.

Youth—This section is organising itself and more should be heard later from them.

INDUSTRY AND RIVER DRAINAGE.

The Secretary was instructed to obtain information from the Department as to what industries are about to start in the country, with a view to obtaining one in Castleconnell.

The Rev. Chairman agreed to meet Mr. Dan Morrissey, Minister for Industry and Commerce, to discuss the possibilities of a scheme to drain the Mulcair from its mouth upwards.

The Secretary was instructed to request the Minister for Agriculture to place a crushed-limestone factory in Castleconnell, where the limestone is ideally suited to the purpose.

NEWCASTLE WEST GOLF CLUB

At the annual general meetink of Newcastle West Golf Club, Rt. Rev. Mgr. Hannan, P.P., V.G., was re-elected president, and the other officers were appointed as follows: Vice-president, Mr. J. J. Phelan; Captain, Mr. B. McEnery; Vice-captain, Mr. M. E. Cussen, solr.; Hon. Secretaries, Messrs. J. J. Hunt and B. McEnery; Hon. Treasurers, Messrs. J. O'Sullivan, M.P.S.I., and O. O'Neill. Committee—Messrs. D. Nash, M. J. Leonard, R. J. Cussen, solr.; T. McCoy, D. Kennedy, P. Lyons, J. Nash and W. O'Connor.

The reports of the secretaries and treasurers, which were considered very satisfactory, were adopted, and it was announced that a carnival will be held later in the year in conjunction with the local coursing club.

Club Card—Sunday, 9th May—Qualifying round, Town Traders' Cup. Afternoon—Fourball v. Bogey.

RECENT DEATHS

OBITUARY NOTICES

MR. EDWARD BARRY.

The funeral of Mr. Edward Barry, "Glengowan," Ballinacurra, which took place on Monday, 26th April, from St. Michael's Church after Requiem High Mass, to Mount St. Lawrence Cemetery, was of immense proportions, being representative of Limerick, Clare, Tipperary and Kerry.

The late Mr. Barry was a prominent city victualler and was, besides, a breeder of livestock. He took a great interest in all forms of sport and was a liberal patron of every good cause. A highly esteemed and popular figure, his death in the prime of life occasioned widespread regret and sorrow, and heartfelt sympathy is felt for his widow and children in their irreparable loss.

The clergy officiating were: Rev. Fr. White, Adm., St. Michael's; Rev. Fr. Minihan, C.C., do.; Rev. Fr. Lyons, C.C., do.; Rev. Fr. O'Dea, C.C., do.; Rev. Fr. O'Donnell, C.C., do.; Rev. Fr. O'Sullivan, C.C., do.; Rev. Fr. Rice, P.P., Templeathea; Rev. Fr. Hillett, C.C., Ballybrown; Rev. Fr. O'Grady, C.C., St. John's; Rev. Fr. Fox, C.C., do.; Rev. Fr. Creed, C.C., do.; Rev. Fr. G. Higgins, A.M.; Rev. Fr. Thomas, O.F.M.; Rev. Fr. Leo, O.F.M.; Very Rev. T. Mulcahy, S.J., Rector; Rev. Fr. G. McLoughlin, S.J.; Rev. Fr. Connolly, C.SS.R.; Rev. Fr. Scott, C.SS.R.

CHIEF MOURNERS.

The chief mourners were: Mrs. Kitty Barry (widow); Edmund, Michael, Aidan and Ray (children); Mrs. K. Barry (mother); Mrs. M. Bartley (mother-in-law); Joseph and Daniel Barry (brothers); Mrs. Purtill and Mrs. Costello (sisters); Mrs. Bugler (aunt); Mrs. Joseph Barry, Mrs. Daniel Barry, Mrs. Cornelius Lyons, Mrs. Michael Neville, Miss Minnie Bartley (sisters-in-law); Dr. T. E. O'Connor, Dr. Daniel Costelloe, Mr. John Bartley (brothers-in-law); Messrs. Desmond, Niall and Kiernan Barry, Edmund Costello, Patrick, John and Brendan Barry, John J. Foley (nephews); Misses Maureen, Aileen and Joan Barry, Mrs. Michael O'Malley, Kitty and Bunny O'Connor, Eva and Meave Purtill, Mrs. A. J. Sexton, Mrs. Fred Hetriott (nieces); Messrs. Cornelius Lyons, Michael Neville, James Lyons (solicitor), Eric Neville, James Gavin, Misses Mabel and Kit Gavin, Mr. and Mrs. Pat Bugler, Mr. Harry Bugler, Mr. John Scanlan, Misses M. P. and J. Neville, Kitty and Maura Lyons, Mrs. Annie Bugler, Mrs. Culhane, Mrs. Hourigan, Mrs. O'Brien, Paddy and Michael Hogan, Mrs. Patrick Barry, Mrs. John Barry, Mrs. Brendan Barry, Morgan McMahon, Messrs. Denis and Brendan McMahon, Mrs. Michael Feely, Dr. Anne McMahon, Alfred J. Sexton, Frank Barry, Michael B. O'Malley (solicitor), Mrs. Oldham, Miss Ann Barry, Mrs. Guinan, Mrs. Cross, Mrs. Scanlan, Mr. Morgan Costelloe, Mr. Daniel Barry, Mrs. Hackett, Master James Barry (relatives).

MASS CARDS.

Mass cards were received from: Kitty; Your Loving Children, Joe and Maureen; Buena and family; Des., Niall, Kiernan, Aileen, Joan and Maureen; Josie, Mick and family; Con, Peg and family; Pat and Tess; Pius and Maureen; Pauline and Tom; Mrs. Bartley and Mamie; the O'Connor family, Ballinacoe; John and Peg; Michael and Eileen O'Malley; Annie Bugler; Bill and Maureen; Mabel, Kay and Jim; Paddy, Una and family; Ann, Una and Frank Barry; Brendan and Kitty Barry; Marie, John and family; George and Chrissie O'Riordan; Chris and Maureen Costello; Michael and Mary Feely; Edmund O'Conor; Pat and Nora Humphries; Mrs. B. Bugler, Castletroy House; Bill and Nellie Harty; Matt and Peg Hayes; May Culhane; Mrs. M. K. Hayes and family; Eileen and Michael Hourigan; the Scanlan family; Kathleen Feely; Morgan and Denis McMahon; Hugh and Margaret Smithwick; Kathleen and John Kennedy, the Mooney family; Mary Bourke; Gerald Barry; Vin Donovan, Eugene O'Callaghan, Mick Egan, John Halpin, and Tom Armstrong; Jack and Deody; the Franklins; Dermot Mahon; Maud Holman; Neddy; Patrick Fitzsimons, C.C.; David and Rita Reynolds; Joe Barry, Hartstonge St.; Kitty Walshe; Rose and Joe Keane; Joan and Paddy Hickey; Frank and Nora Downes; David Hogan; Mr. and Mrs. G. E. Russell; Paddy and Annie O'Connell; M. Guerin; David and N. Sheehan; Stephen and Lily Stokes; Greenpark G.A.A. Club; Joe Griffin; Joseph B. O'Dea and family; Mick and Myra Holohan; Jack and Eileen Hickey; Eileen O'Connor; Aggie and Cecil; John McGreal; Capt. N. Sinnott; Mrs. Hackett and family; Mr. and Mrs. W. Mulholland; Mickey McNamara; J. O'Dwyer; Gerard and M. P. Hartney; Peggy Kennedy; Mary Reeslen; Mrs. and M. Fennessy; J. F. McInerney; Staff Fitzgerald & Co. (Limerick), Ltd.; J. and M. Conlan; Patrick Tierney; Charlie and K. Fulham; Patrick and Francis Meade; McCarthy family, May Ville; Harry and Irene; Paddy Hall; Marie and Con Gillman; Mrs. Frances Ryan; the Ryan family (Mental Hospital); Delia and Sean Cusack; Paddy and Betty Griffin; Tony and Margaret McCarthy; Drapers' Club (Novena); Jack Joyce; Jimmy O'Rourke; Mr. and Mrs. Michael Quaid; Mr. and Mrs. E. Power and family; Mrs. Loughrey and family; Staff at 6 Upper William Street; his Pals in Ballinacurra (3 Masses); Rev. Father F. T. Rice, P.P.; Mr. and Mrs. Cantwell; Dolan family, Parteen; Foleys, Thomas Street; Alice Kearns; McNamara family, Pentland; Michael and Josie Gleeson; Mick and Nellie Neville, Kilfinny; Paddy Downing; the Gallagher family; Josie and Josephine Quin; Jim and Margaret Frost; Mick O'Brien; Jim and Peg Joyce; Tommy and Gladys Power; Peggy and Tom O'Connor; George and Kathleen Gleeson; Joe Cusack; Madge Glynn; Mrs. T. Hayes; Bee Moysilvan and Co. Ltd.; Dick Brazil; The O'Brien's, Fountainville, Mallow; Staff Geary's Hotel; Johnnie Tierney; Birdie and Leslie, O'dham; Jim and May Murphy; Jim Riordan and family; Geary family, Clontarf Place; Mrs. John Griffin; Charles Mackin and family; M. and B. Fitzgibbon; C. J. and Mrs. O'Sullivan; J. A. Murphy; Tom and Nora O'Sullivan; Bill and Meare Peacocke; Tom and Sheila McNamara; Mrs. B. Higgins, Ned and Madeline Hayes; David O'Donnell, Mungret; Mr. and Mrs. I. Hassett; Maureen and Dermot Kevane; M. K. Guinan and family; Joe and Larry Meade; Mr. and Mrs. Webb; the Purcell family, Ballykeeffe; Mr. and Mrs. H. Leahy; Ann and Con Roche; Joseph and Noreen McCarthy; P. and M. Pender; Mr. and Mrs. Tom McInerney; Loo and Woo McMahon; Mick Russell; Gerry and Peggy O'Brien; Rev. Fr. J. G. Torney, S.J.; John and Josie O'Sullivan; Michael and Mrs. Collins and family; John O'Riordan; G. Lowe; Mrs. Mulranny and family; Mae Cronin; Richard and Eileen McCarthy; Frank B. Cline; Henry and Nellie O'Brien; Paddy and Michael Hogan, Dublin; Jim Fitzgerald; the McCabe family; Mrs. Connaughton; Jim Norriss and family; Raz and Pat O'Riordan; Dermot Joyce; Paddy Healy and family; Tommy and Mrs. Nix, Harry and B. Powell; Peter and Elizabeth Higgins; George Powell; O'Meara family, Ballinacurra; Jack Callaghan; Frank and Mary Kiely; Josie Gilligan, Rev. J. Casey, C.C., Adare; Jimmy O'Brien, Bodyke; Alex Cobbett; the Doran family; Nora and Tom Corboy; Joe and Maura Walsh; Rev. Fr. G. MacLoughlin, S.J., Joe and Josephine O'Sullivan, Johnnie Higgins, McCormac family; Harry and Joan Russell, Mary Larkin and family; Mary and Dermod O'Donovan; John J. and E. McCarthy, Mr. and Mrs. Tom Foley; Michael Kirby, Vin O'Donovan; Jer and Rita Dolan, Pat and Angela Collins, Clare and Tim Cullinan; Joe Duggan; Jack and Nora Hickey, Bertie Holmes; J. Doolan and family, Jack and May Ryan, Sean Carey; the Butler family, Mr. and Mrs. M. Fleming; Mick and Mac Hartman; the Collins family; Mr. and Mrs. J. Dundon; McKnight family, Mungret; J. Hough and family, Mrs. O'Brien and family, Ballycummin; Gerard Buckley; Margaret, Paddy and Gertie Cross; Max Shanahan; M. Cleary; P. Sheehan; Wil. and Pat Fitzgerald, Joe and Rose; Fred and Marjorie Herriott; Eileen Bennett; Denis Toomey and family; Dick and Nellie Delane; Lillie R. Sheahan; Mr. and Mrs. Farren; Michael and Mrs. Redican; Morgan and Kathleen Costelloe; Mrs. J. Collins; Francis Cross and family; M. Lawlor; Michael and Meta Coleman; Martin and Anna Ryan; G. O'Leary; S. and W. McDonagh; Sister Mary Baptist; Michael and Nellie Scanlan; John R. Tinsley; Nellie and Michael; Ned Sullivan; M. Mullane.

Capt. D. Rainey, Derry; Betty Kyne; Mr. and Mrs. D. McMahon; Mr. and Mrs. P. J. Slattery; F. Hickey; Mrs. Kennedy; Mr. and Mrs. Thompson, Greenogh; Rev. P. Ryan, Molly Burns and family, Inchroney; Mr. and Mrs. Harris, Ennis Road; Sister M. Michael, Naas.

WREATHS.

Wreaths from the following were placed on the grave: Wife and children; Mother; Maureen and Joe; Dan and Kitty; Pauline and Tom; Mother-in-law and Mamie; the Neville family; Peg, Con and family; Peg and John; Aunt Delia; Pat Bugler and family; Mable, Kit and Jim Gavin; Jack and Joan Riordan; Neddy; Mr. and Mrs. Alfred J. Sexton; Pauline and Tony; the Limerick Victuallers' Association; the Drapers' Club; Pals and Friends in Ballinacurra; Pat and Eileen Cummins.

TELEGRAMS.

Telegrams were received from the following: Phillie and Nessie Purtill, Kidderminster; Mary Neville, Dublin; Kathleen Feely; Sister Baptist, Westport, Surgeon O'Connor, Croom; Denis and Bridie Ryan, Sligo; Kirwan family, Carrick-on-Shannon; Gretta and Jim Dermne, Silvermines; Marion and Reg Spurling, Scariff; Kitty and Molly Callanan, Lisdoonvarna; Gerald McInerney, Dublin; Nellie and Michael, Longford; Jimmy O'Rourke, Kilmallock; John and May O'Leary, Rathkeale; Denis and Vera O'Dwyer, Goold's Cross; Annie and Michael Ryan, Dublin; Nurse Reddan, Limerick; Annie and Michael Lawlor, Killarney; Harry Shee, Dublin; Fahy, Ballymoe; Ned and Aileen O'Toole, Dublin; John Bugler, Kilmallock; McGleenon, Miltownmalbay; Con Hayes, Midleton; Paddy O'Brien, Whategate; Dempsey, Athenry; Luke and Lil Larkin, Limerick; Judy Goode, Galway; Sister M. Amata, Dublin; Miss Byrnes, Limerick; Dermot Rainey, Letterkenny; Ceril, Winifred and Harty family, Chapelized, Dublin; Alice Feely, Dublin; Michael and Mary Hogan, Dublin; Nellie Hacket, Limerick; Mrs. Bugler, Limerick; Willie Barry, Limerick; Paddy Neville, Rathgar; Dr. James Barthey, Rosendale; Betty Kyne, Charleville; Mary Hogan, Cahertigue; Mrs. Griffin, Brookfield, Ballyclough; Sister M. Baptist, Wexford; Mollie Buckley, Cork; Sister M. Albert, Convent of Mercy, Tulla; Dan McMahon, Rossard, Ennis Road; P. Quilty, Limerick; John Delpont Monsell, Derry; John Clifford; Miss Marie Clifford; Mrs. De Vere, Curragh Chase; Mrs. Delaney, Dublin; Colonel and Mary Hogan, Dublin; Mrs. O'Leary, Adare; Mrs. Kelly, Ennis Road; Mrs. Kelly, William Street; Condit and Mrs. O'Reilly, Bruree; Capt. D. Rainey, Derry; Geraldine Morris, Llandudno; Mr. and Mrs. Harris, Ennis Road; E. Naughton, Henry Street; Pauline Costello, Loreto Convent, Rathfarnham; Miss Feeney, O'Connell Street; Mr. and Mrs. J. Riordan, Mungret; Nita, O'Connor, Castlebellingham; Mr. R. H. Good, Rathkeale; Irene Hayes, Dublin; Mollie Burns, Inchicore; M. O'Dwyer, Rose Ville, Ballinacurra; Mr. and Mrs. J. J. Quaid, "Ardbeg"; Mrs. Baillor, "Cloneen," Ennis Road; Rev. Peter Ryan, Dumfrieshire.

MR. PATRICK CLOHESSY, FEDAMORE.

Much regret was caused recently by the death of Mr. Patrick Clohessy. Deceased, who had reached the fine age of 84, was active and lively up to two days of his death. It was the way he would have liked to go, as he always led a most active life. Respected by those of his own generation over a wide area, he was better known to the younger generation as the father of the Clohessy brothers, famous on the hurling field for Limerick over many years.

The huge funeral was eloquent of the respect in which he was held and the sympathy which was extended to his family.

The chief mourners were: Andrew, Dave, Paddy (sons), Mary, Mrs. T. Conway (daughters), Patrick, Maureen, Eileen, Andrew Clohessy, Fanningstown; Mary, Helen, Thomas, Andrew Conway, Carnane; Leeny, Andrew, Mary Clohessy, Limerick; Helen, Pat, Andrew, Tommy Clohessy (grandchildren), Thomas Conway, Carnane (son-in-law); Margaret Clohessy, Fanningstown; Eileen Clohessy, Limerick; Hannie Clohessy, Friarstown (daughters-in-law); Mrs. Hogan, Ballinamona (niece); Mai, Anna, Tom, Michael Markham, Sixmilebridge; Jerome Markham, Limerick; Mr. William and Mrs. Gleeson, Fedamore; Mr. Stephen and Mrs. Gleeson, Fedamore; Mr. and Mrs. John Gleeson, Knockfong; Mr. and Mrs. Noonan, Fanningstown; Mat and Eily McNamara, Glenogra; James McMahon, do.; Mr. and Mrs. John Markham, Limerick; McNamara family, Caherdavin; McMahon family, do.; Luke McMahon, Ballynanty; Mr. and Mrs. P. Ryan, Caherdavin; Mr. Hogan, Palmamona; Andy O'Dwyer, Glenogra; Portley family, Limerick; Mr. T. McInerney, P. Galbraith and family (relatives).

Messages of sympathy were received from: Sister Lelia, Port Elizabeth (daughter); Maurin Lynch, Cahereonlish; Matron and Staff, Co. Infirmary; Joseph Markham, Galway; Sister M. Xavier, Tipperary; Mrs. E. Corcoran, Dublin; Co. Committee of Agriculture, Limerick; Limerick Co. Council; Limerick Mental Hospital Committee; Limerick Co. Infirmary Committee; J. Collins, T.D.; The Blue Nuns, Port Elizabeth, South Africa; City Board, G.A.A.; Munster Council, G.A.A.; George Butler; W. (junr.) and Stephen (junr.) Gleeson; Rev. T. Culhane, C.C.; W. Condon, London; Liam Hough, Fedamore Hurling Club.

Mass cards were received from: Stephen and Eily, Dublin; Jerome; Andy; Maggie and family; Thomas Clifford; Galbraith family; S. Hegarty; John Feely; Stephen and Mai; Mrs. B. Kelly, William Street, Limerick; Bridget McNamara, Friarstown; Mr. and Mrs. T. McInerney; the Markham family; Fedamore Coursing Club; His Loving Grandchildren; the Portley family; Tom, Johnnie and Jim; Bridie, Tommie and family; Mary; Michael and May Collins, Kilcaskin; P. Scanlon and family; Tommy and Bridie; Mrs. Johanna Flavin; Gleeson family, Knocklong; Limerick City Board, G.A.A.; Joe Moloney and father; Bill and Mai; Paddy, Hannie and children; Fedamore Hurling Club; Noonan family; Mick and Bride Condon; John and Teresa Markham; John and Mrs. Jones; Dentist Colbert; Novena of Masses, Limerick Co. Board, G.A.A.; Dave and Eily.

MRS. HANORIA O'GORMAN.

The death of Mrs. Hanoria O'Gorman, relict of the late James O'Gorman, Mount Benda, Ballygran, which took place at the residence of her daughter, Mrs. W. Cotter, Greigacurra, Granagh, is very sincerely regretted by her family and a large circle of friends. The deceased had attained the fine age of 89 years, and retained all her faculties to the end. The funeral from St. Joseph's Church, Granagh, to the family burial ground, the Abbey, Castletown McEniry, was a remarkable demonstration of sympathy with her family.

The officiating clergy were:—Very Rev. T. Canon Wall, P.P., Ballingarry; Rev. J. O'Kelly, C.C., Granagh, and Rev. D. O'Keeffe, C.C., Ballingarry. Chief mourners were—Richard (son); Mrs. Madie Cotter (daughter); Mary and Jimmie Cotter (grand-children), William Cotter (son-in-law).

Musical Successes.

The following pupils of

Mrs. J. McKnight, A.L.C.M.,

Main Street, Askeaton

Have been successful in Pianoforte playing at the recent examinations held by the London College of Music.

SENIOR.

MISS ELIZABETH SHEEHY—Pass marks, 65.

ELEMENTARY.

MASTER SEAMUS MORAN—Honours marks, 86.

PRIMARY.

MISS MARY FITZGERALD—First-class marks, 75.

HIGHER GRADE.

MISS TERESA O'CONNELL—First-class marks, 82.

MISS BRIGID O'DOHERTY, Rathkeale—First-class marks, 80.

MASTER CON O'DOHERTY, Rathkeale—First-class marks, 80.

MISS MARY FITZGIBBON—Pass mark, 75.

MISS MARY FITZGERALD—First-class marks, 53.

JUNIOR GRADE.

MISS MARY FITZGIBBON—First-class marks, 91.

MASTER CON O'DOHERTY—First-class marks, 88.

MISS TERESA O'CONNELL—First-class marks, 87.

MISS FINOLA MORAN—First-class marks, 82.

MISS BRIGID O'DOHERTY—First-class marks, 81.

TERMS ON APPLICATION.

CANNOCK'S

An Invitation

The newest COATS, SUITS, DRESSES, HATS and Accessories from the leading designers, await you in our Show Rooms.

Whitsun Fashion Show

CANNOCK & CO., LTD., LIMERICK

KILPEST SPRAY

INSTANT DEATH TO

FLIES

3/- and 20/- Gallon

CROSS-CHANNEL VISITORS AT KILLARNEY

Three hundred holiday makers from Blackpool, England, arrived at Killarney on Friday to spend a week in the district. This is the first organised cross-Channel excursion to Killarney since before the war.

Why horse players die poor

DID you know that 99 9 per cent of all punters lose money steadily? Robert Dowst, writing as a man who has consistently won money on horses, shows how the dice are loaded against the punter. And no "system" from doubling up to following newspaper selections can possibly show a profit. But read how Dowst does it.

MAROONED IN THE CLOUDS

A story which made headline news last year is the subject of a fascinating book—"Twelve Walked Away."

A military plane carrying 12 people—including four women and an 11-year-old girl—crashed on a Swiss glacier. One of them, Marguerite Gaspard Tate, tells the stirring story of their long privation and eventual rescue.

THE GREAT ITALIAN DUEL

In Italy duelling was never more popular than it is today—and never safer. It is to be highly recommended—if only for laughs!

Paul Gallico tells of comic opera encounters where the heroic consists of passionate embraces in the duelists' wills the seconds are taken off to the doctor's with flesh wounds, or to the ladies's with injured honour!

ALSO IN THIS ISSUE:

BUY THE MAY

Reader's Digest

It's the extra fruity flavour of Murdock's jellies that make them such favourites with young and old alike. In five wonderful full fruit flavours—at grocers everywhere. Try some today.

murdock's jellies

Don't let your Calves die!

Read this:—

"Cureox has completely cured two Calves. They were in a dying condition when I gave the first dose of Cureox. Soon I noticed a big change and they became completely cured."

We did not ask or pay for this letter from Mr. H. Aherlow, Co. Tipp.

Be wise, at the first sign of grinding teeth, stretching neck, staggering, drooping, Scour and Curd in calves, also Wool Ball in lambs, give a few doses of Cureox, and see the difference. Used in time, Cureox never fails.

4/-, 6/6, 10/6, 20/- & 36/- a bottle

Cureox is sold by all Chemists and Agricultural Stores, or postage 9d. extra from Ireland's largest manufacturers of Animal Medicines,

BELLS OF WATERFORD

INSIST ON

CUREOX

ONE OF BELL'S GREAT ANIMAL CURES

WHAT CAN YOU DO ABOUT 'FLU?

You can ward it off surely and simply by taking two "BAYER" Aspirins at bed-time with a hot drink

BAYER ASPIRIN 6d. 1/3 and 3/6

from chemists only

Happy Relief from Eczema

DON'T SCRATCH at burning and itching eczema. This increases the swelling, causes the irritation to return more severely and can lead to serious skin disorders. DOAN'S OINTMENT quickly relieves many forms of eczema and other itching skin complaints, by soothing the pain and irritation, protecting inflamed skin and preventing and combating infection. For this reason it is also excellent for external piles, minor burns, bruises, cuts and insect bites.

13, 2/9. Ask your Chemist for

DOAN'S OINTMENT

PRINTING.—When about to order Letterheads, Envelopes, Office for Quotations. Printing of any kind, ask at the Twig pay you to do so.

LIMERICK COUNTY COUNCIL.

ABBEYFEALE WATER SUPPLY SCHEME.

NOTICE TO PUBLIC WORKS CONTRACTORS.

Tenders are invited from competent Public Works Contractors for carrying out improvements to the Water Supply Scheme at Abbeyfeale, in accordance with the Plans and Specification prepared by Mr. Patrick J. Sheahan, M.R.I.A.I., M.I.C.E.I., County Engineer, 47 O'Connell Street, Limerick.

The work includes:—

(1) Provision and laying 335 lin. yards 3" dia. watermains.

(2) Provision and laying 745 lin. yards 4" dia. watermains.

(3) Provision and fixing of hydrants, valves and other fittings.

Tender Form, Plans and Specification and Bills of Quantities for the work may be had at the office of the County Engineer on payment of a deposit of £5 0s 0d., which will be refunded to contractors on return of documents in good condition.

Tenders and Bills of Quantities, priced in ink, each in separate sealed envelopes, endorsed "Abbeyfeale Water Supply," and having the contractor's name on the outside, should be addressed and posted to the undersigned to reach him not later than 12 o'clock noon on Thursday, June 10th, 1948.

Each tender must be accompanied by a £20 deposit, which will be returned to unsuccessful contractors after considerations of the tenders, and to the successful contractor on completion of his bond.

Recruitment and employment of labour on this scheme will be in accordance with the conditions of the Dept. of Local Government as set out in Memo. SGA 213/C.

The successful contractor must enter into a bond prepared at his expense by the Council's Solicitor for the due performance of the contract.

The lowest or any tender will not necessarily be accepted, and any tender accepted will be subject to sanction by the Minister for Local Government.

By Order,
T. F. BROE,
County Secretary.

Co. Council Offices,
82 O'Connell Street,
Limerick. (8c)

LIMERICK COUNTY COUNCIL.

POSITION OF BALLYNEETY POUND KEEPER.

Applications are invited for above part-time, non-pensionable position.

Particulars of remuneration, duties, etc., can be obtained from the undersigned, to whom application should be made by letter not later than 4 p.m. Friday, 21st May, 1948.

Signed:
T. F. BROE,
County Secretary.

County Council Offices,
82 O'Connell Street,
Limerick.
4th May, 1948. (8c)

YEARS OF RESEARCH AND EXPERIENCE HAVE PROVED

RODINE Best RAT Killer

LIMERICK COUNTY COUNCIL.

ABBEYFEALE SEWERAGE SCHEME.

NOTICE TO PUBLIC WORKS CONTRACTORS.

Tenders are invited from competent Public Works Contractors for carrying out improvements to Abbeyfeale Sewerage Scheme in accordance with the Plans and Specification prepared by Mr. Patrick J. Sheahan, M.R.I.A.I., M.I.C.E.I., County Engineer, 47 O'Connell Street, Limerick.

The work includes:

(1) Provision and laying of 991 lin. yds 6" dia. sewer.

(2) Provision and laying of 1,361 lin. yds 9" dia. sewer.

(3) Provision and laying of 35 lin. yds. 18" dia. sewer.

(4) Construction of a sewerage Ejector Station.

(5) Construction of a sludge Pumping Station.

(6) Provision and laying of 204 lin. yds. of 3" dia. rising main.

(7) Provision and laying of 105 lin. yds. of 4" dia. rising main.

(8) Construction of sludge drying beds.

(9) Construction of No. 53 Manhole.

Tender Form, Plans, Specification and Bills of Quantities may be had at the County Engineer's office on payment of a deposit of £5 0s 0d., which will be refunded on return of the documents in good condition.

Tenders and Bills of Quantities, priced in ink, each in separate sealed envelopes, endorsed, "Abbeyfeale Sewerage Scheme," and having the contractor's name and address thereon, should be posted to reach the undersigned not later than 12 o'clock noon on Thursday, the 10th day of June, 1948.

Each tender must be accompanied by a deposit of £20 0s 0d., which will be refunded to unsuccessful contractors after consideration of tenders and to the successful contractor on completion of bond.

The successful contractor must enter into a bond prepared at his expense by the Council's Solicitor for the due performance of the contract.

Recruitment and employment of labour on this Scheme will be in accordance with the conditions of Memo. S.G.A 213/C. issued by the Department of Local Government.

The lowest or any tender will not necessarily be accepted, and any tender accepted will be subject to sanction by the Minister for Local Government.

By Order,
T. F. BROE,
County Secretary.

Co. Council Offices,
82 O'Connell St.,
Limerick. (8c)

LIMERICK COUNTY COUNCIL
(Public Assistance Department).

COAL SUPPLIES, COUNTY HOSPITAL, CROOM.

Limerick County Council invites tenders for the supply, carriage paid, to the County Hospital, Croom, of:

300 Tons Best Steam Coal
100 Tons Best House Coal

Tenders, endorsed "Coal Supplies, Co. Hospital, Croom," accompanied by a deposit of £10, should be addressed to the Chairman, Limerick County Council, 82 O'Connell St., Limerick, so as to reach him not later than 4 p.m. (S.T.) on Friday, May 21st, 1948.

By Order,
T. F. BROE, Co. Secretary.

Limerick Co. Council Offices,
82 O'Connell St., Limerick.
3rd May, 1948. (8c)

LIMERICK COUNTY COUNCIL.

ABBEYFEALE WATER SUPPLY SCHEME.

ABBEYFEALE SEWERAGE SCHEME.

RESIDENT ENGINEER REQUIRED.

Applications are invited for the position of Resident Engineer on Abbeyfeale Water Supply and Sewerage Schemes.

Candidates must possess a University Degree in Engineering or similar qualification and must have had adequate experience in setting out and laying of sewers and watermains and in reinforced concrete work.

The appointment will be for a period of approximately 12 months and will be subject to the sanction of the Minister for Local Government and may be terminated by one week's notice on either side.

Salary—£8 8s. 0d. (eight guineas) per week inclusive.

Other things being equal, preference will be given to candidates having had service in the Defence Forces or Auxiliary Defence Services.

Applications, accompanied by copies of references and particulars of service in Defence Forces or Auxiliary Defence Services, should be posted to reach the undersigned not later than Thursday, 10th day of June, 1948.

By Order,
T. F. BROE,
County Secretary.

Co. Council Offices,
82 O'Connell Street,
Limerick. (8c)

FORM R.A. 5.

NOTICE OF RATE HAVING BEEN MADE.

COUNTY BOROUGH OF LIMERICK.

Notice is hereby given that the Municipal Rate has been duly made on the property rateable thereto in the above-named County Borough. The Rate in the Pound for the service of the year ending on the 31st day of March, 1949, is

THIRTY-THREE SHILLINGS

in the Pound, made up as follows:

GENERAL CHARGES.

	Pence.
Construction and Maintenance of Roads	14.24
Public Assistance	89.93
Mental Hospital Joint Committee	42.17
Unemployment Assistance Acts, 1933/38	17.26
Libraries	6.84
Vocational Education Committee	9.82
Public Health	83.93
Housing	35.29
All Other Purposes	96.52
Total Rate	396.00

The Rate Books are now in my custody, and may be inspected by any person affected thereby at the Offices of the Corporation of Limerick, between the hours of 10 a.m. and 4 p.m. (Saturdays 10 a.m. to 1 p.m.), exclusive of Sundays and Bank Holidays. The said Rate will be payable from and after the publication of this Notice.

Dated this 26th day of April, 1948.

MAITIU O MAICIN,
City Manager and Town Clerk.
(18c)

LUXURIES!

Irish forced strawberries appeared in the Dublin market on Saturday in small quantities. They sold at 12/6 for small baskets and 21/- for larger ones. Lettuce made 8d. a head.