

WOODS OF LIGHT

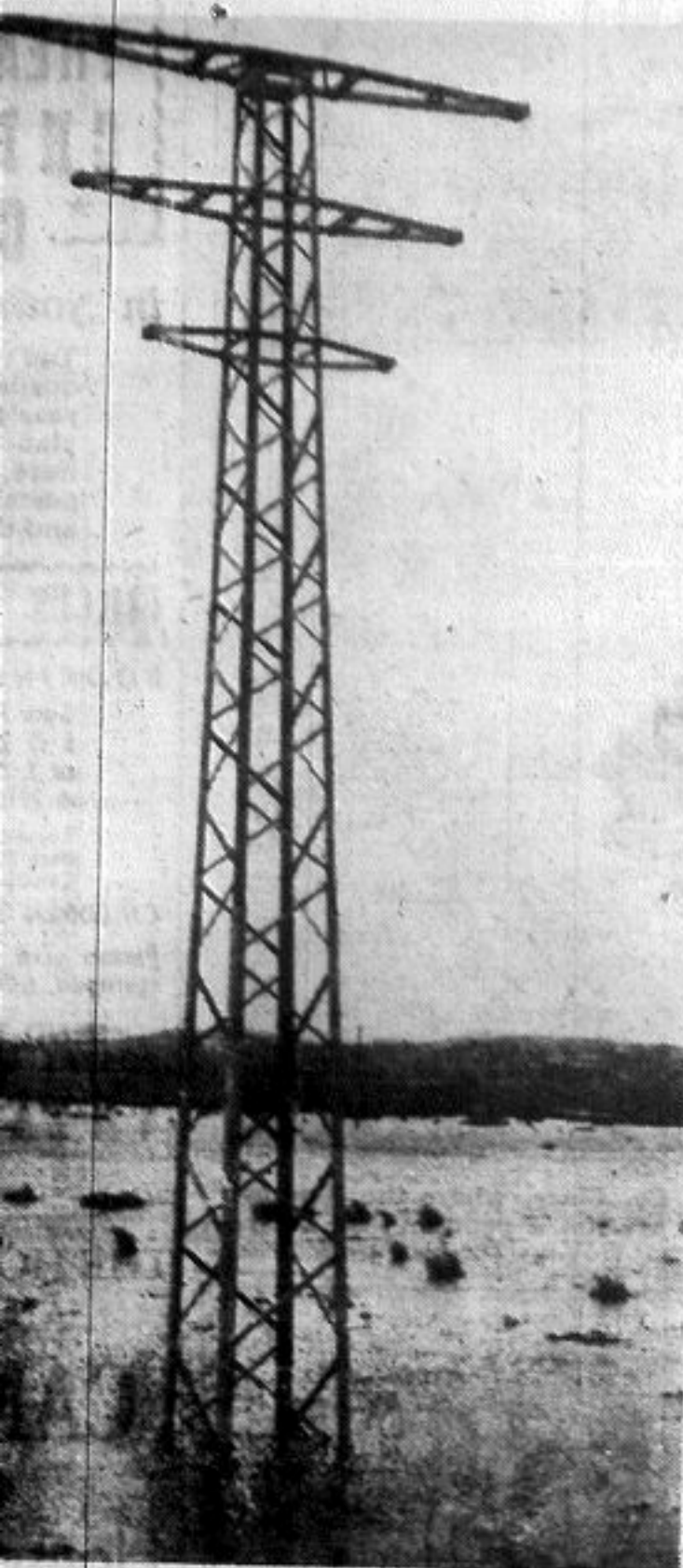

drought was causing a water shortage, and last week floods were reported in many parts of the county. The pylon is one of the many pylons in fields near Castletroy, Limerick, which carry water from the swollen River Groody.

COURSE GREAT RED CROSS WORKER

DEATH OF MISS UNA LYNCH

It is with feelings of profound regret that we record the death of Miss Una Lynch, daughter of Mr. and Mrs. J. Lynch, of Washington Terrace, New Street, and late of Henry Street, Limerick. The deceased young lady was in her early twenties and assisted her brother-in-law, Mr. T. G. Power, in his ladies' hairdressing establishment at Cecil Street, Limerick. She was possessed of a charming manner and endeared herself both to her customers and her host of friends. She was an exceptionally good worker in the Irish Red Cross Society, and her cheerfulness and good humour were an inspiration not alone to her fellow workers but also to the patients she attended. She bore her long illness with the same patience and cheerfulness and died perfectly resigned to God's Will. Her coffin, enshrined in the Red Cross flag, was surrounded by members of her organisation and gave eloquent testimony to the respect in which she was held by the members.

The chief mourners were, Mr. and Mrs. J. Lynch (parents); Messrs. Joseph and Sean Lynch (brothers); Mrs. Power (sister); Mrs. Costelloe (aunt); Mrs. J. Lynch (sister-in-law); Mr. T. G. Power (brother-in-law); Mr. M. Costelloe (cousin); Mr. and Mrs. and Miss Power, Dublin.

The officiating clergymen were:—Rev. Father White, Adm.; Rev. Fr. Minihan, C.C.; Rev. Father O'Sullivan, C.C.; Rev. Father O'Donnell, C.C.; Rev. Fr. O'Donnell, C.C.

OBITUARIES

Mr. Patrick Leahy, Abbeyfeale

The death of Mr. Patrick Leahy, of Banard, Abbeyfeale, which occurred after a short illness at the age of 69, was regretted by a large number of relatives and friends in West Limerick and Kerry. One of the most popular and well-known farmers in the district, he commanded the esteem and respect of all who appreciate a disposition of kindness, and a cheery inclination to assist wherever necessity appeared to him. The funeral to Abbeyfeale Parish Church was of very large proportions, as was the attendance of the public in the interment in the Abbey cemetery. The prayers at the graveside were read by the Very Rev. P. Canon Carroll, P.P., V.F., and Rev. J. Halpin and Rev. J. Liston, C.C.

Chief mourners—Mrs. Leahy (widow); Rev. P. J. Leahy, P.P., El Dorado; John, David, Denis (sons); Bridgie, Sister Mary Benita, Mary, Margaret and Elizabeth (daughters); Mrs. T. O'Rourke, Mrs. Tim Dillon, Mrs. M. Colbert, Mrs. D. Colbert (sisters); Michael Colbert, Tim Dillon, Denis Colbert, Denis Ward, David Ward, N.T. (brothers-in-law); Mrs. Ellen Ward, Mrs. Denis Ward, Mrs. David Ward (sisters-in-law); Michael and Denis O'Rourke, Patrick, William, Michael Colbert, Sean Dillon (nephews); Ita Dillon and Margaret O'Rourke (nieces).

Mass cards were contributed by: "Your loving wife"; "your fond son," Pattie; loving daughter, Sister Mary Benita; your loving daughter, Bridgie; your fond son, Jack; fond daughter, Mary; loving daughters, Margaret and Elizabeth; fond sons, David and Denny; Dora, sister Maggie and family; Sister Bridget; the Colbert family, Kilonlea; sister Mary and family; Tim, Ita and Sean Dillon; Michael O'Rourke, wife and family; B. Doody; Aunt Nell; Kate, Denny and family; David and Annie Ward; Jean and Johnny Ward; Mary T. Breen; Kit and David Ward, Bruree; Una and Dan; Kit, Moss and family; Ethna and Bill, Newcastle West; Julia and Sean; Sonny Ward; Neil and Mai; Margaret and Frank Ward; Sister Mary Aquin, O.P.; Lily and John; Mr. and Mrs. T. McAuliffe; Neil and Joan; Maureen and Johnny; the Denis Leahy family; Mrs. W. Riordan; W. Riordan, Banard; the Riordan family; the Meade family; Michael Walsh, wife and family; Mary McCoy and Matt; Moss and Mai Murphy; Larry and Margaret Harnett and children; Tim and Eileen Crowley; Mrs. Hannah McEnery and family; Mrs. W. Harnett and family, Inch; Eily Harnett; Ellen P. Harnett, Dromtrasna Harnett; P. M. and Mary O'Connor; Joe and Jerry O'Sullivan; Mrs. Dannie O'Connor and family; Dan, F. and Mrs. O'Connor; Mrs. Jerry Flynn and family; Paddy and Della Leahy, Millstream; Jack and Hannah McEnery and family; Nonie and Johnny Collins, Carrigeen; Sheila and Pearl Fahy, Dublin; Maisie and Mick Lyons; the Crowley family; Bidy and Willie Collins, Ballaugh; the Dunne family; Katie M. Moloney; B. Dalton; Humphrey and Julia O'Donoghue, Abbeyfeale; Jack Dalton; Patrick Trant, Behins, Listowel; Madge Donoghue, Dromtrasna C.; Margaret Fitzgerald, Railway House; Timmie and Ellen Lane, Dromtrasna; Abourne family, Ballygulleen; Mary B. McEnery and family; the Gilbourne family, Ballygulleen; Mary, Ita O'Donoghue; Mr. and Mrs.

Death Of Mrs. Mary McDonnell

The death of Mrs. Mary McDonnell, a member of an old Limerick family—she was a daughter of the late Patrick and Catherine McInerney, of Davis Street—which took place at her residence, 27 Ascot Terrace, O'Connell Avenue, Limerick, on the 13th November, has occasioned deep regret and sorrow. The deceased lady, who was wife of Mr. John McDonnell, chief engineer for many years to the firm of Messrs. James Bannatyne and Sons and later to Messrs. Rank's until his retirement recently, was held in the highest esteem and regard by a very wide circle of friends and acquaintances. A deeply religious woman, she was an unostentatious worker in the cause of charity and, indeed, every worthy object had her unstinted support and encouragement. She was mother of Mother Annunciata, Faithful, Companions of Jesus, Bellerine Convent, Liverpool.

The funeral on Tuesday from St. Michael's Church to Mount St. Lawrence Cemetery, following Requiem Mass, was representative of every section of the Community, testifying to the affectionate regard in which the deceased was held.

The officiating clergy were—Very Rev. J. White, Adm., St. Michael's; Rev. R. O'Sullivan, C.C., do.; Rev. M. Minihan, C.C., do.; Rev. Ed. O'Dea, C.C., do., and Rev. T. J. Connolly, C.S.S.R., Spiritual Director, Arch-Confraternity of the Holy Family.

The chief mourners were—John McDonnell (husband), Allan, Angus, James A., Ronald J., John and Joseph McDonnell (sons), Miss S. McDonnell, Mrs. O'Riordan, Mrs. H. O'Friel, Mrs. J. S. Adam (daughters), H. O'Friel (son-in-law), Miss Una O'Friel, John and Desmond O'Riordan, Terry and Flora McDonnell (grandchildren), Mrs. M. McInerney, Miss E. McInerney, Mr. Brendan McInerney, Mrs. J. O'Sullivan and Mrs. M. O'Sullivan (relatives).

VOTE OF SYMPATHY.

The City Council, on the motion of Ald. J. Reidy, T.D., voted sympathy to the family on their bereavement.

Matt O'Connor, Kilmanihan; Jer L. Collins and family; Jim Horgan and family, Kilmorna; Joe and Eileen Stack; Jim and Mrs. Mockler, Rowells; O'Mahony family, Cooldurragha; J. Crowley, Dublin; Sister Mary Vincent, El Dorado; Mrs. M. P. Leahy, Chicago; Mother Charles, St. Michael's.

Cables and messages of sympathy—Pattie, El Dorado; B., Jean and Johnny, Washington D.C.; P. A., Los Angeles; Sister M. Emmanuel, Brigg; Nolan's, Battersea; Clarke family, Brigg; Father and Margaret, Great Log Store; Bertha Kavanagh, Dublin; Sister M. Aquin, O.P., Dublin; Neil and Mai Ward, Dublin; J. Barrett and family, Elmgreen, Castleknock; Crowley, Dublin; Denis Collins, Huddersfield; Pat Lane, Dublin; M. Acton, Brigg; Sister M. Patrick, Danville; Sister M. Baptista, Leadville; D. McEnery, All Hallows College; Etna and Teresa, Union Hall; Sheila and Pearl Fahy, Philsboro'; Mary and Jimmie Riordan, Chicago; Kevin Birmingham; Sister Mary Magdalen, Rushbrooke, etc., etc.

KILDIMO SOCIAL CLUB

THE OFFICIAL OPENING

FLY TO

ITALY for HOLY Y

with TWA—direct to Rome from

If you are planning to make a p why not fly the fast, dependable, Only TWA gives you all

- * SPECIAL REDUCED-FARE
- * ONLY DIRECT SERVICE, no change of plane enroute
- * WORLD-RENOWNED TWA Luxurious 4-engined sh
- * BREAK OF JOURNEY PERM at Paris, Geneva and

And, of course — delicious free TWA service.

For further information and help in see your travel agent or call TW

44 UPPER O'CONNELL ST. DUBLIN Phone 75651



Hallo!



Shave

Work up a rich creamy lather with Shavallo, then shave with smooth and satisfactory ease. Now with your face forward, you start the day in style

SHAVALLO Shaving

IN TUBES AND JAR

Selling Agents: D. & W. GIBBS LTD., DUBLIN

THIS IS WHAT HAPPENS TO YOUR NOSE WHEN YOU GET A COLDS