

Nos. on Map	DENOMINATIONS	Grantees' and Lessees' Names	Gale Days	Yearly Rent	TENURE	OBSERVATIONS
Map No. 1 123	Part of Glentworth Hotel, situate in Glentworth-street, Upper, and 27, 28 and 29 Catherine-street One house, not numbered, in Griffith's-row	Edward George Brooks ...	25th March and 29th Sept.	10 16 0	Fee-farm Grant, dated 23th May, 1837, made between William Hale John Charles, Earl of Limerick, of the one part, and Edward George Brooks of the other part, in conversion of a Renewable Lease, dated 21st October, 1803, from Edmond Lord Viscount Pery to William Taylor. The premises are described in the Grant as "All that anil those a plot of ground part of South Priors Land, in the South Liberties of the City of Limerick, containing in front to Glentworth-street 20 feet, and from front to rere 150 feet, be the same more or less, bounded on tire West in front by Glentworth-street, on the East by an intended stable lane, agreed to be 15 feet wide half of which is to be taken from the said 150 feet, on the North by Catherine-street, and on the South by William Wallace's holding." The Grant reserves all mines, minerals and royalties. The Grantee covenants to keep in repair the granted premises and all houses, edifices, buildings, and other improvements.	The rent set out in the Rent Column may be liable to adjustment under the Local Government Acts. The Landlord's part of the Fee-farm Grant and of the Original Lease and such of the Renewals as are forthcoming will be handed to the Purchaser. This rent is paid by Messrs. Kenna Brothers, Glentworth Hotel, Limerick.
Map No. 1 126	-----	Ida Wallace and Mary Caroline Wallace	25th March and 29th Sept.	10 6 4	Fee-farm Grant, dated 21st July, 1858, made between William Henry Tennison, Earl of Limerick, of the first part, Francis MacNamara, Esquire, as the Receiver appointed in a certain matter depending in the High Court of Chancery entitled "Wallaces Minors" of the second part, and Ida Wallace and Mary Caroline Wallace, of the City of Limerick, spinsters, of the third part, in conversion of a Renewable Lease, dated 20th October, 1803, from Edmond Lord Viscount Pery to William Wallace. The premises are described in the Grant as "being part of South Priors Land, in the South Liberties of the City of Limerick aforesaid, containing in front to Glentworth-street 20 feet, and from front to rere 150 feet, be the same more or less,	The rent sot out in the Rent Column is an adjusted rent. The Landlord's part of the Fee-farm Grant and of the Original Lease and such of the Renewals as are forthcoming will be handed to the Purchaser. This rent is paid by Messrs. James Nash & Son, O'Connell-street, Limerick, Agent for the Grantees.

LOT 82—continued.

Nos. or Map	DENOMINATIONS	Grantees' and Lessees' Names	Gale Days	Yearly Rent	TENURE	OBSERVATIONS
Map No. 1 126 contd.	—	... Ida Wallace and Mary Caroline Wallace	25th March and 29th Sept.	Brought forward, £ s. a. 21 2 4		bounded on the West in front by Glentworth-street, on the East to the rere by a stable lane 15 feet wide, half of which was taken from the said 130 feet, on the North by William Taylor's holdings, and on the South by David Griffith's holdings."

The Grant reserves all mines, minerals and royalties.

The Grantees covenant to keep in repair the granted premises and all houses, buildings, or other improvements.

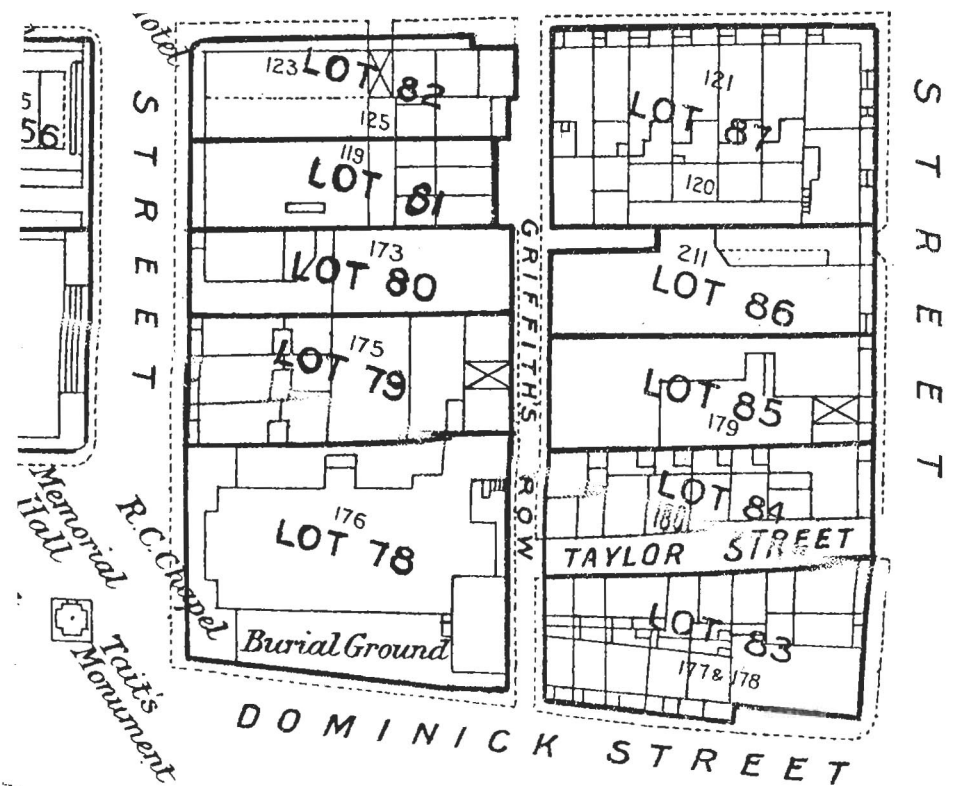

Total, £21 2 4

The Estimated Tenement Valuation of this lot is £106