

LOT 155.

Nos. on Map	DENOMINATIONS	Grantees' and Lessees' Names	Gale Days	Yearly Rent	TENURE	OBSERVATIONS
Map No. 7 182	7 Roche's-street	Representatives Richard Millar	25th March and 29th Sept.	£ s. d. 13 0 6	Tenancy from Year to Year. Tenancy commenced 29th September.	Tire rent set out in the Rent Column is an adjusted rent. This rent is paid by Mrs. Mary Carrig, Roche's-street, Limerick.

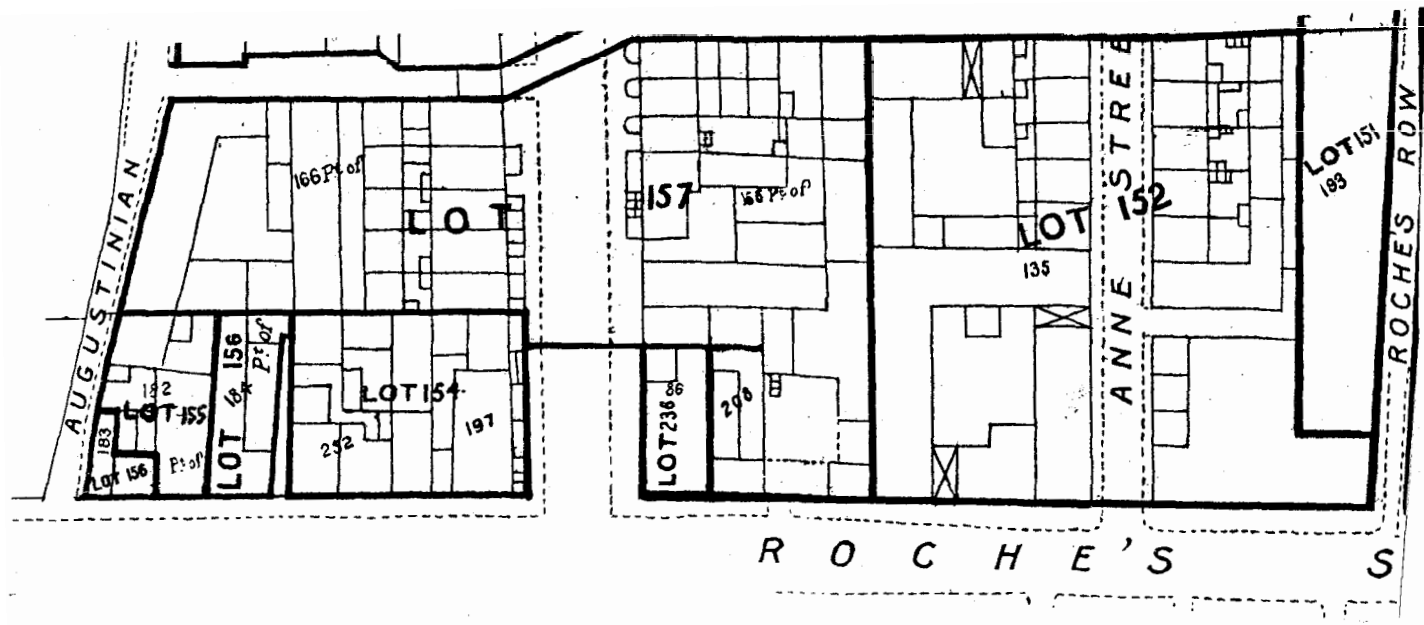

Total, £13 0 6

The Estimated Tenement Valuation of this lot is £17